

FRONT ELEVATION

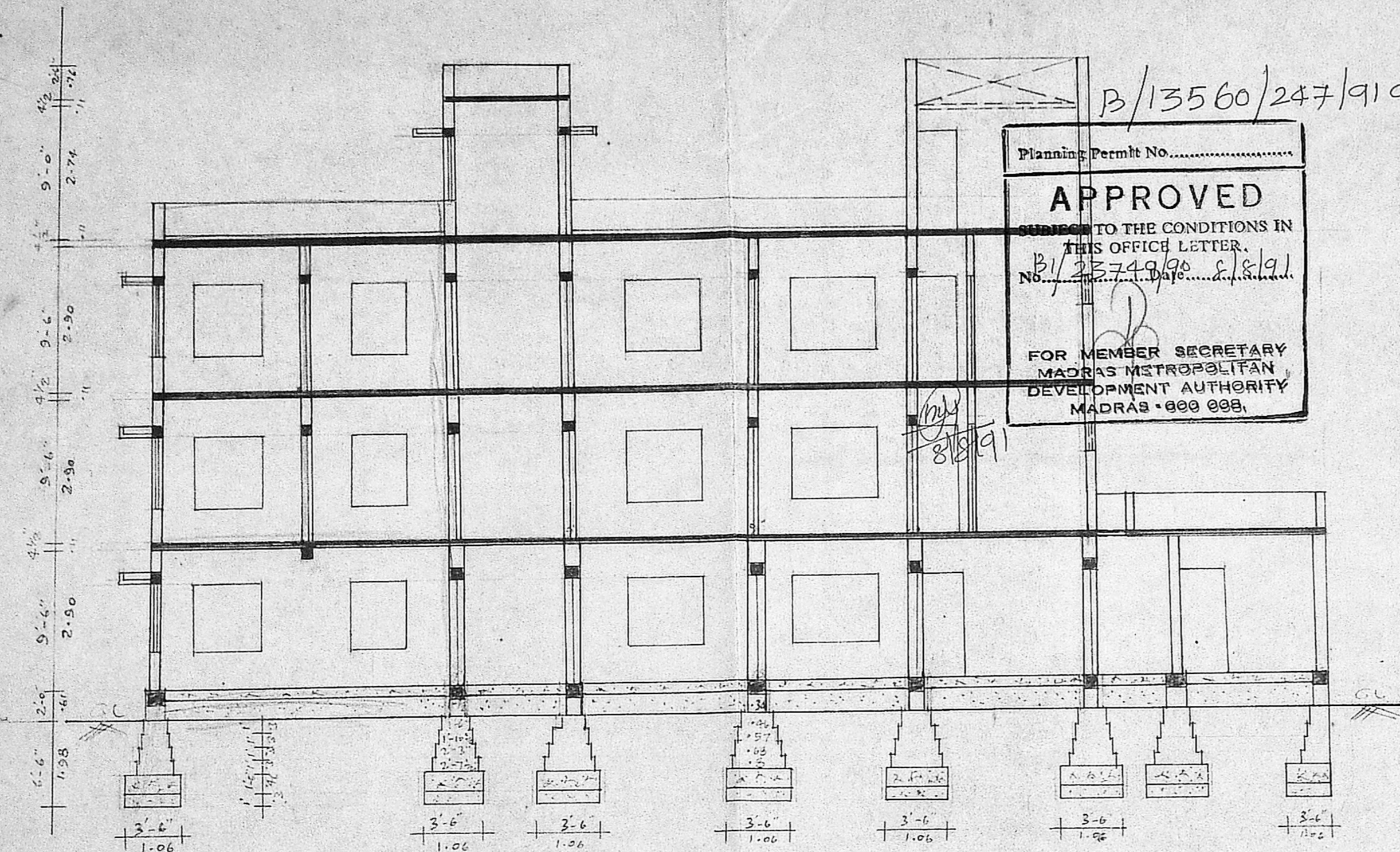

SECTION ON AB

B/13560/247/91 dt 8.8/91  
 Planning Permit No. ....  
**APPROVED**  
 SUBJECT TO THE CONDITIONS IN THIS OFFICE LETTER.  
 No. B/13560/247/91 dt 8.8/91  
 FOR MEMBER SECRETARY  
 MADRAS METROPOLITAN  
 DEVELOPMENT AUTHORITY  
 MADRAS - 600 009.

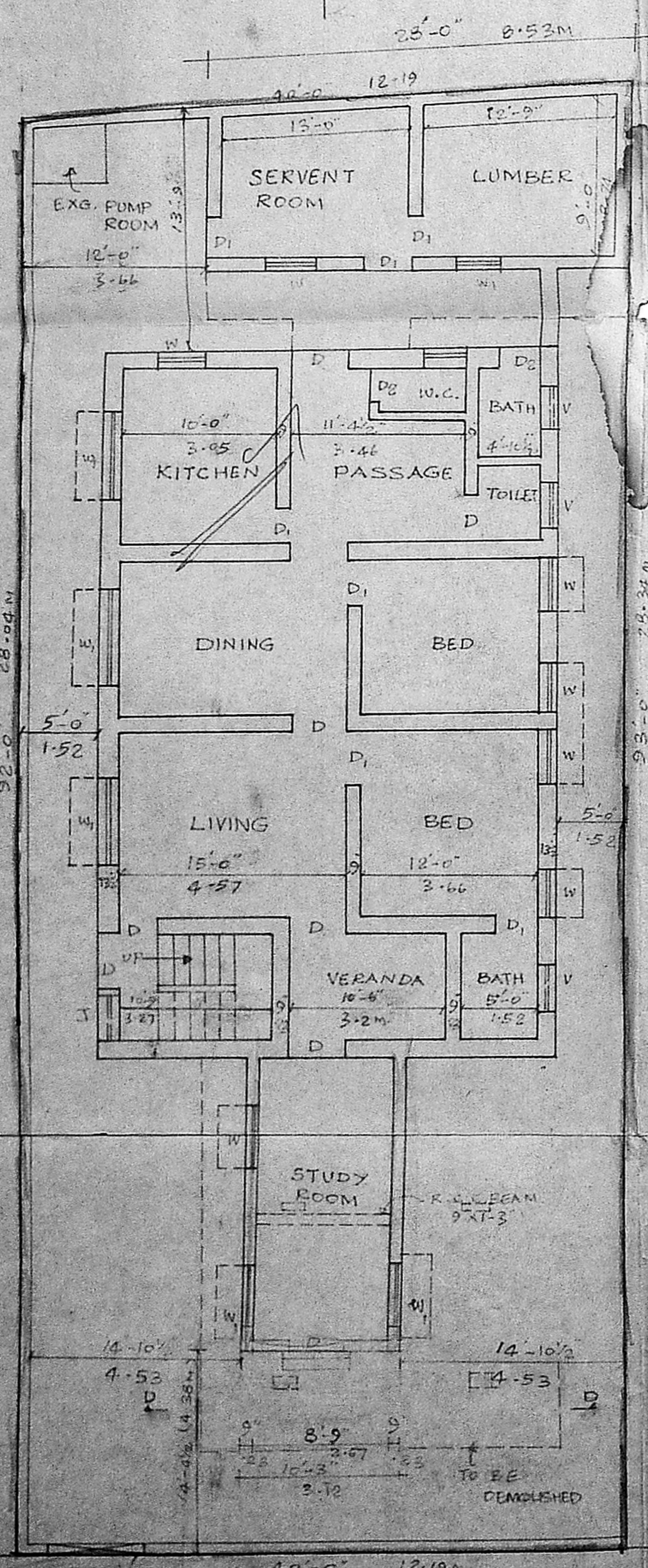
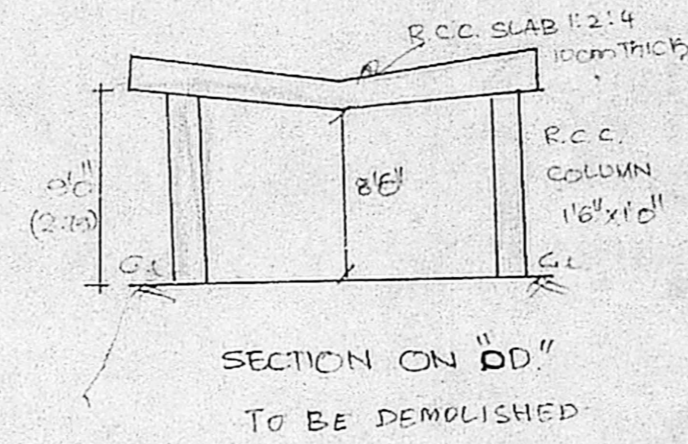

G.F. PLAN | SITE PLAN

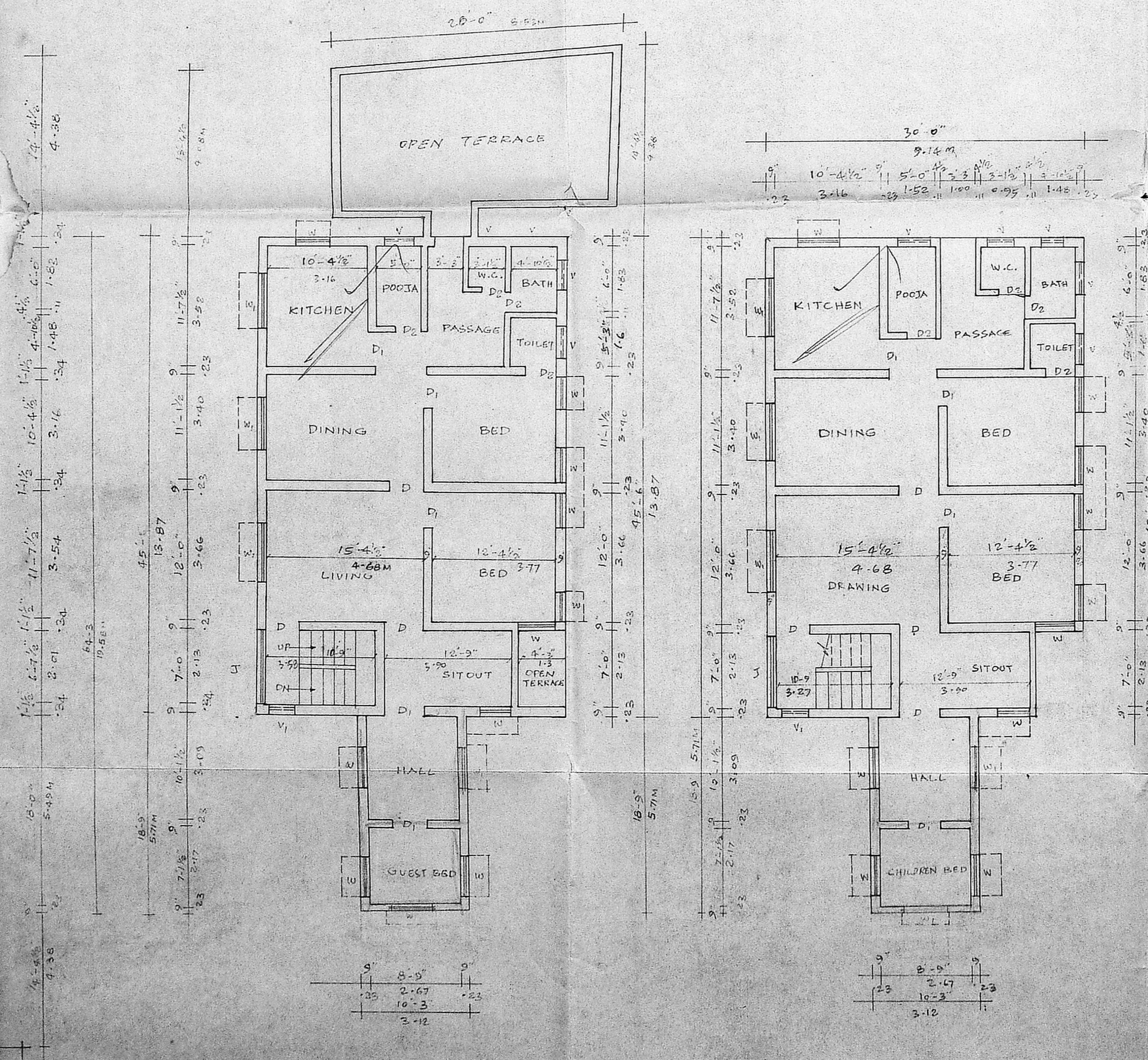

FIRST FLOOR PLAN

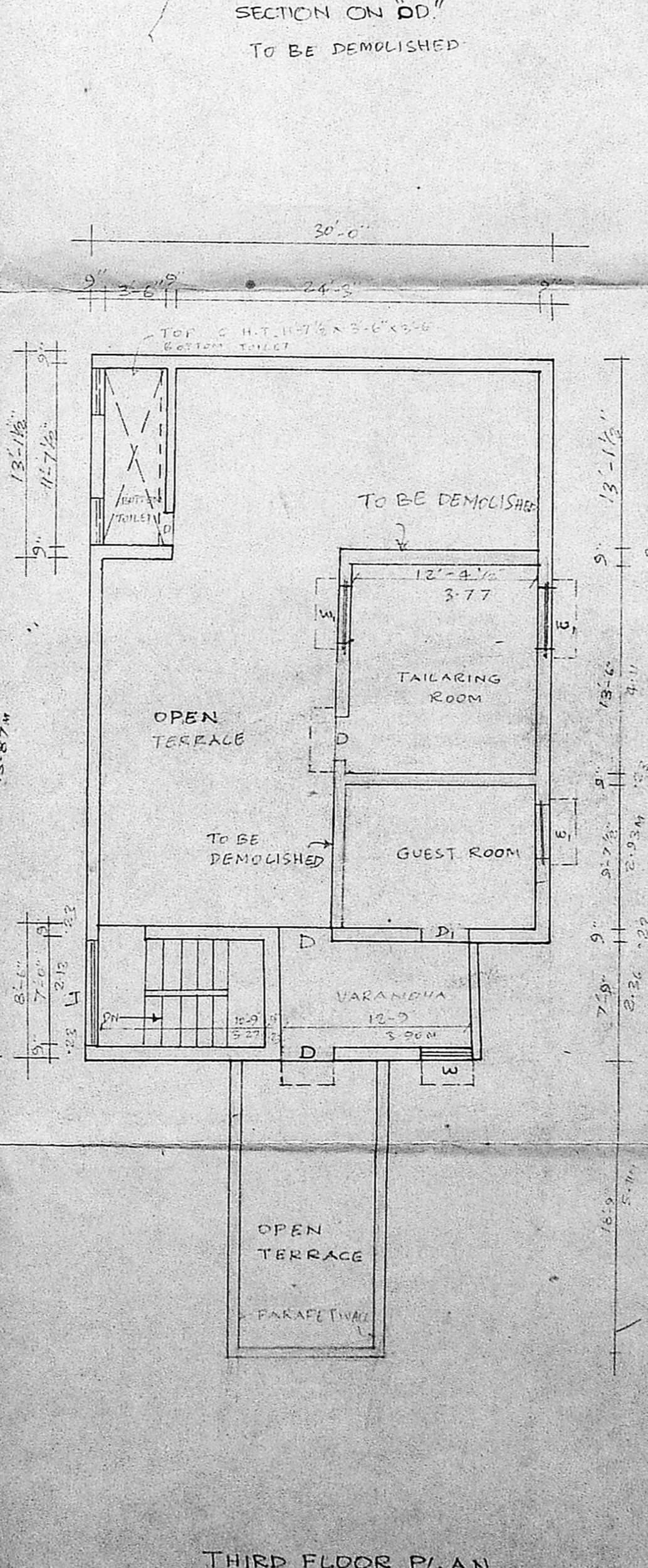

SECOND FLOOR PLAN

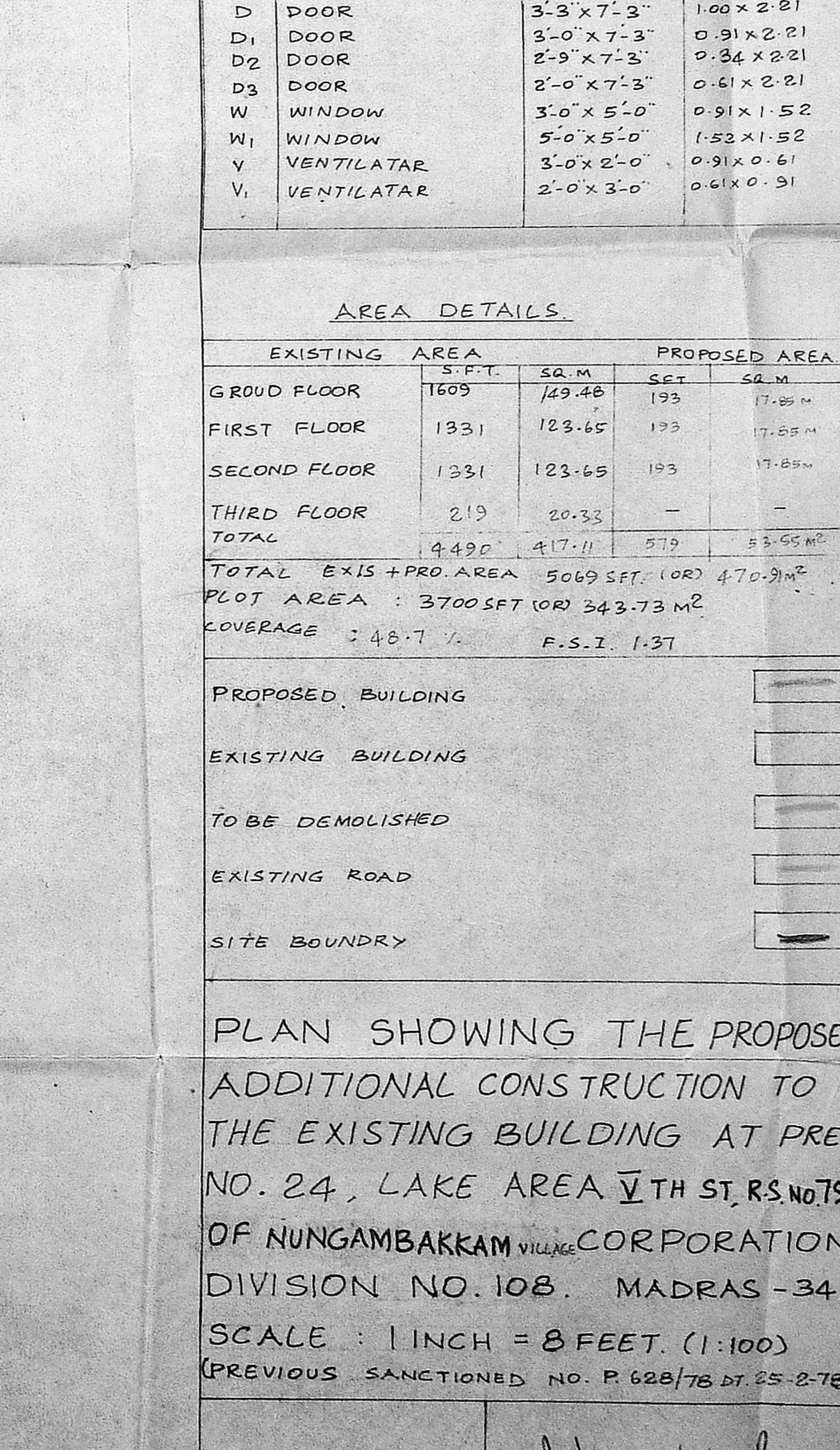

THIRD FLOOR PLAN

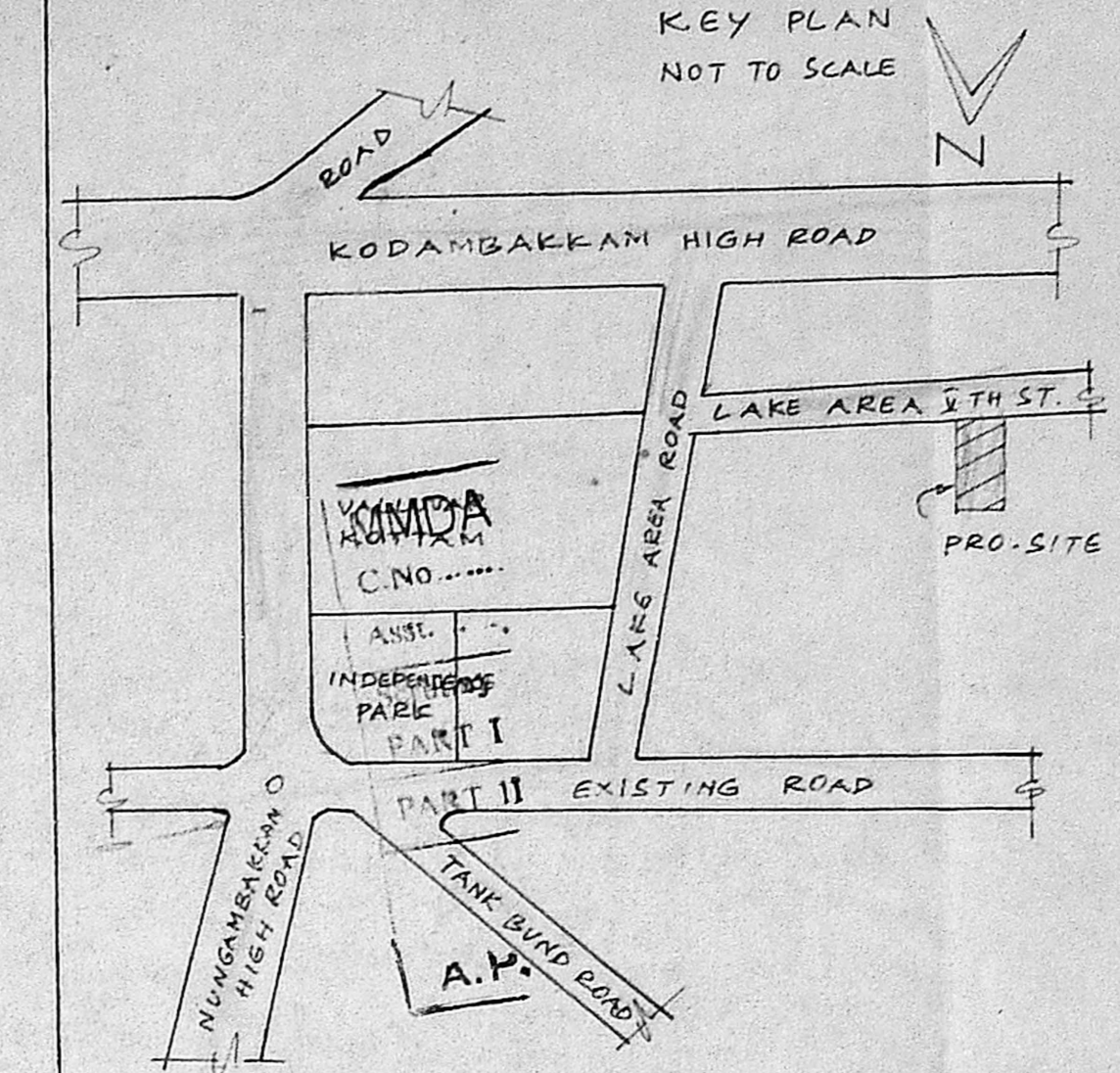

SPECIFICATION

FOUNDATION IN P.C.C. 1:4:8 AND SAND FILLING BASEMENT AND SUPERSTRUCTURE ARE BRICK WORK IN CM 1:6, AND PLASTERED IN CM 1:4, 12MMTK ALL R.C.C. ITEMS ARE IN 1:2:4 MIX. R.C.C. ROOF SLAB 4 1/2" TH. WEATHERING COURSE WITH B.I.C. 1:5:10 AND TOP FIXING OF TILES OF SIZE 150X50X20MM. FLOORING BRICK JALLY CONCRETE 1:5:10 AND FINISHED WITH MOSAIC TILES. ALL DOORS AND WINDOWS ARE TEAK WOOD AND FINISHED WITH VARNISH.

SCHEDULE OF JOINERIES

D	DOOR	3'-3" X 7'-3"	1.00 X 2.21
D1	DOOR	3'-0" X 7'-3"	0.91 X 2.21
D2	DOOR	2'-9" X 7'-3"	0.84 X 2.21
D3	DOOR	2'-0" X 7'-3"	0.61 X 2.21
W	WINDOW	3'-0" X 5'-0"	0.91 X 1.52
W1	WINDOW	5'-0" X 5'-0"	1.52 X 1.52
V	VENTILATOR	3'-0" X 2'-0"	0.91 X 0.61
V1	VENTILATOR	2'-0" X 3'-0"	0.61 X 0.91

AREA DETAILS

	EXISTING AREA		PROPOSED AREA	
	S.F.T.	SQ. M.	S.F.T.	SQ. M.
GROUND FLOOR	1609	149.48	193	17.85 M
FIRST FLOOR	1931	178.65	193	17.85 M
SECOND FLOOR	1331	123.65	193	17.85 M
THIRD FLOOR	219	20.33	-	-
TOTAL	4490	417.11	579	53.55 M <sup>2</sup>
TOTAL EXIS + PRO. AREA	5069 SFT. (OR)	470.9 M <sup>2</sup>		
PLOT AREA	3700 SFT (OR)	343.73 M <sup>2</sup>		
COVERAGE	46.7 %	F.S.I. 1.37		

PLAN SHOWING THE PROPOSED ADDITIONAL CONSTRUCTION TO THE EXISTING BUILDING AT PRE. NO. 24, LAKE AREA 5TH ST. RS. NO. 795 OF NUNGAMBAKKAM VILLAGE CORPORATION DIVISION NO. 108. MADRAS - 34. SCALE : 1 INCH = 8 FEET. (1:100) PREVIOUS SANCTIONED NO. P. 628/78 DT. 25-2-78

**K. VENUGOPAL**  
 CONSULTING CIVIL ENGINEER  
 LICENSE SURVEYOR CLASS I  
 CORPORATION OF MADRAS  
 S. NEELAKANDI  
 NUNGAMBAKKAM (AREA)  
 MADRAS - 600 034

IBI/PP NO. B/13560/247/91  
 8/8/91  
 D.M.